

OVER HEAD WATER TANK.  
SCIENTIFICALLY CLOSED  
AND HERMETICALLY SEALED

**specification** ( ALL DIMENTIONS ARE IN C.M.)

- PARAPE 4.2 THK - 12'-HT.
- WEATHER PROOFING COURSE AS PER M.O.S.S.
- BRICKWORK IN C.M. 1:5
- PLASTERING IN C.M. 1:4
- ROOF SLAB BEAM LINTEL & SUNSHADE IN R.C.C. 1:2:4
- FLOOR FINISHING IN MOSAIC.

**joinery details :-**

- D - DOOR - 3'-6" x 7'-0" - 107 x 213
- D1 - DOOR - 3'-0" x 7'-0" - 92 x 213
- D2 - DOOR - 2'-6" x 6'-6" - 76 x 198
- W - WINDOW - 6'-0" x 4'-6" - 183 x 137
- W1 - " - 5'-0" x 4'-6" - 153 x 137
- W2 - " - 4'-6" x 4'-6" - 137 x 137
- W3 - " - 3'-0" x 4'-6" - 92 x 137
- V - VENTILATOR - 3'-0" x 2'-0" - 92 x 61

**colour reference**

- PROPOSED :-
- EXISTING :-
- ROAD :-
- BOUNDRY :-

**reference :-**

- TO BE DEMOLISHED:
- PLANNING PERMISSION DETAILS:-
- 1) B.A. NO. - 4073/67 dt. 5/1/68 - 1967
  - OF CORPORATION OF MADRAS.
  - 2) P.P.A. - 3190/77 P. 2605/77
  - BY CORPORATION OF MADRAS.
  - DT. 14-12-77

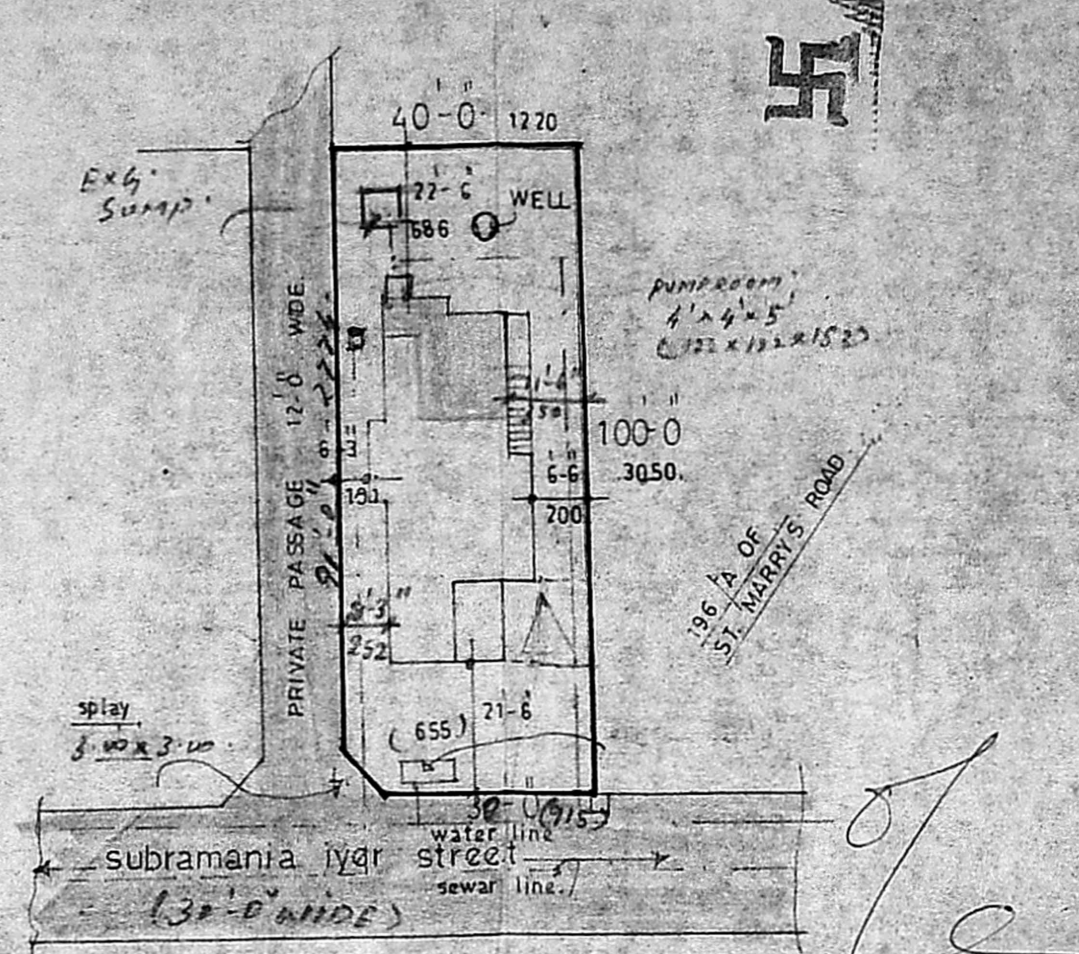

**SITE PLAN** SCALE 1" = 32'-0" (1:400)

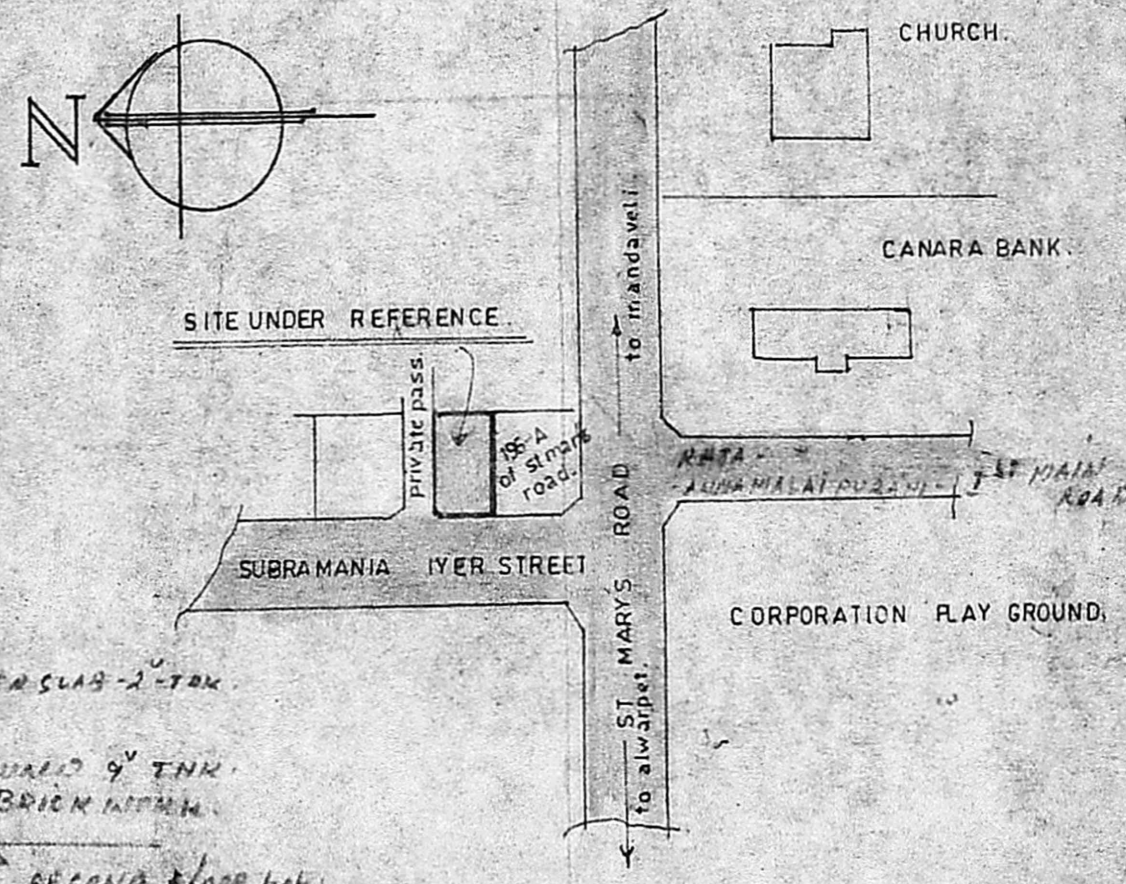

**KEY PLAN** (NOT TO SCALE)

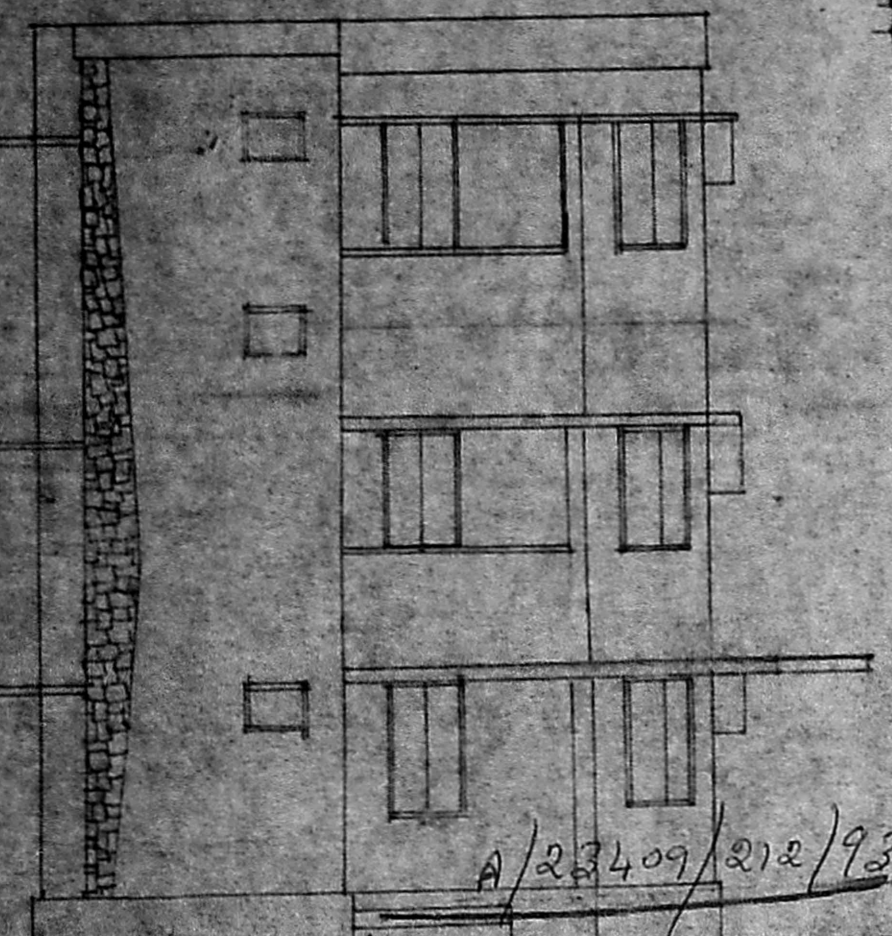

**FRONT ELEVATION**

Planning Permit No. **APPROVED**  
SUBJECT TO THE CONDITIONS IN THIS OFFICE LETTER.  
No. **AR/1514/93** dt. **2/9/77**  
FOR MEMBER SECRETARY  
MADRAS METROPOLITAN  
DEVELOPMENT AUTHORITY  
MADRAS - 600 008.

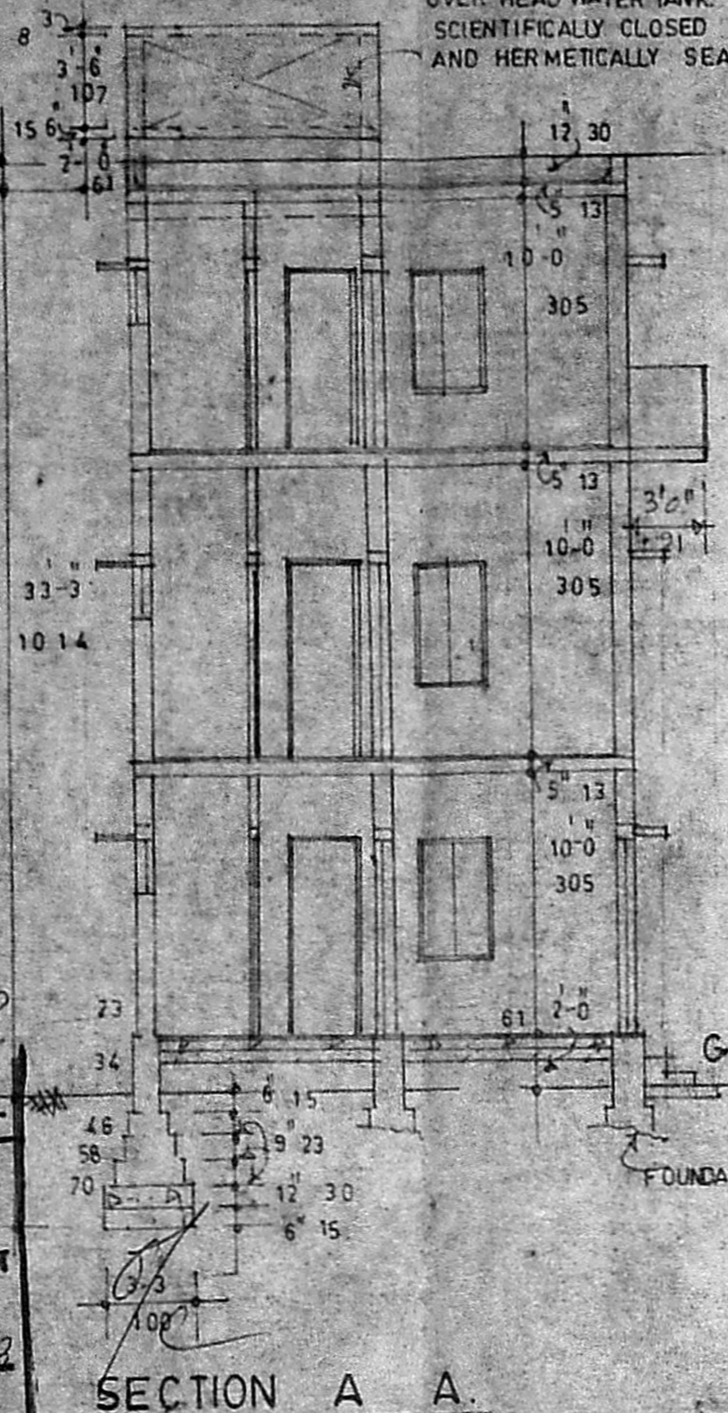

**SECTION A A**

OVER HEAD WATER TANK ABOVE.  
SCIENTIFICALLY CLOSED AND  
HERMETICALLY SEALED ABOVE

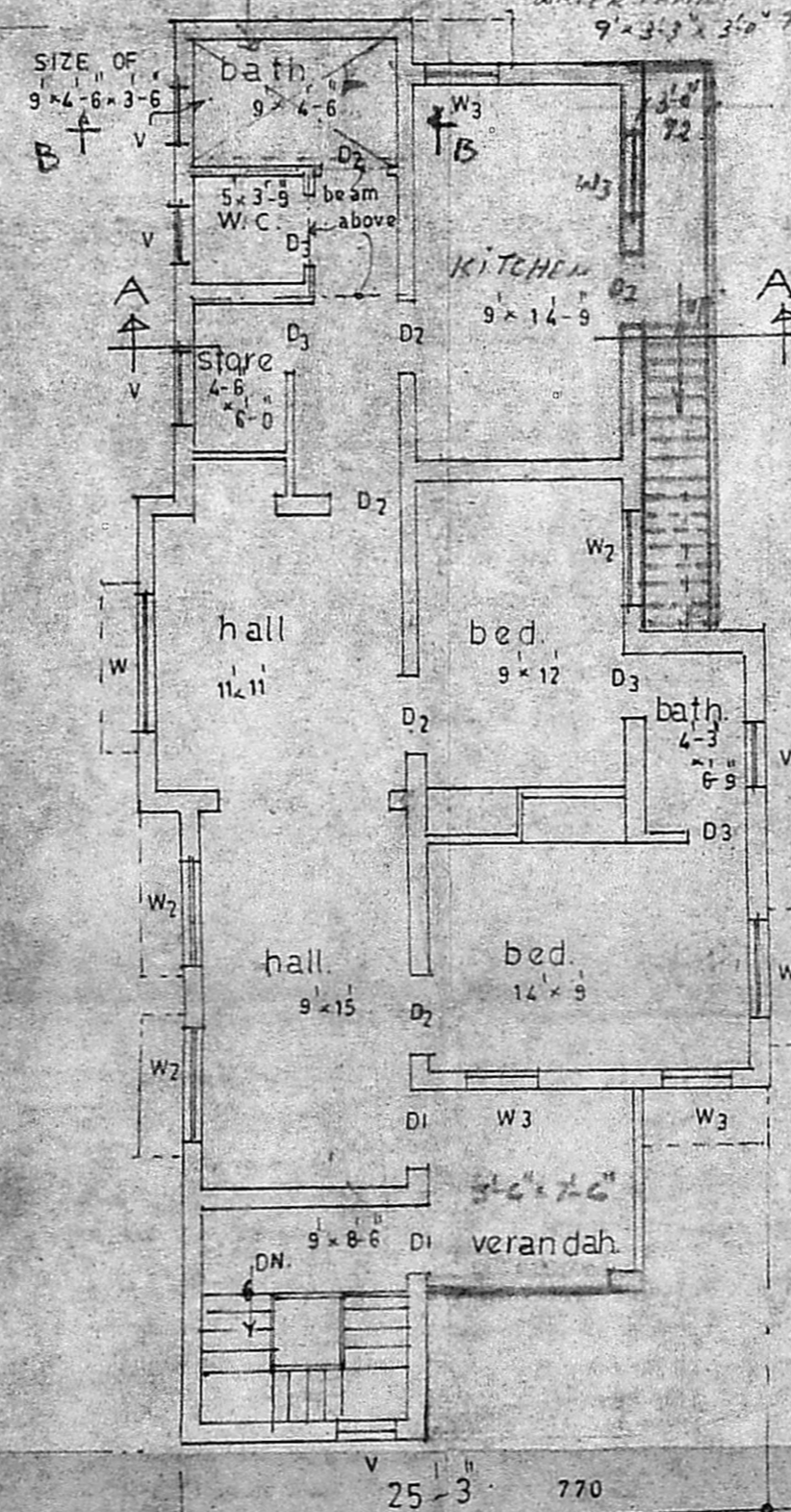

**SECOND FLOOR PLAN**

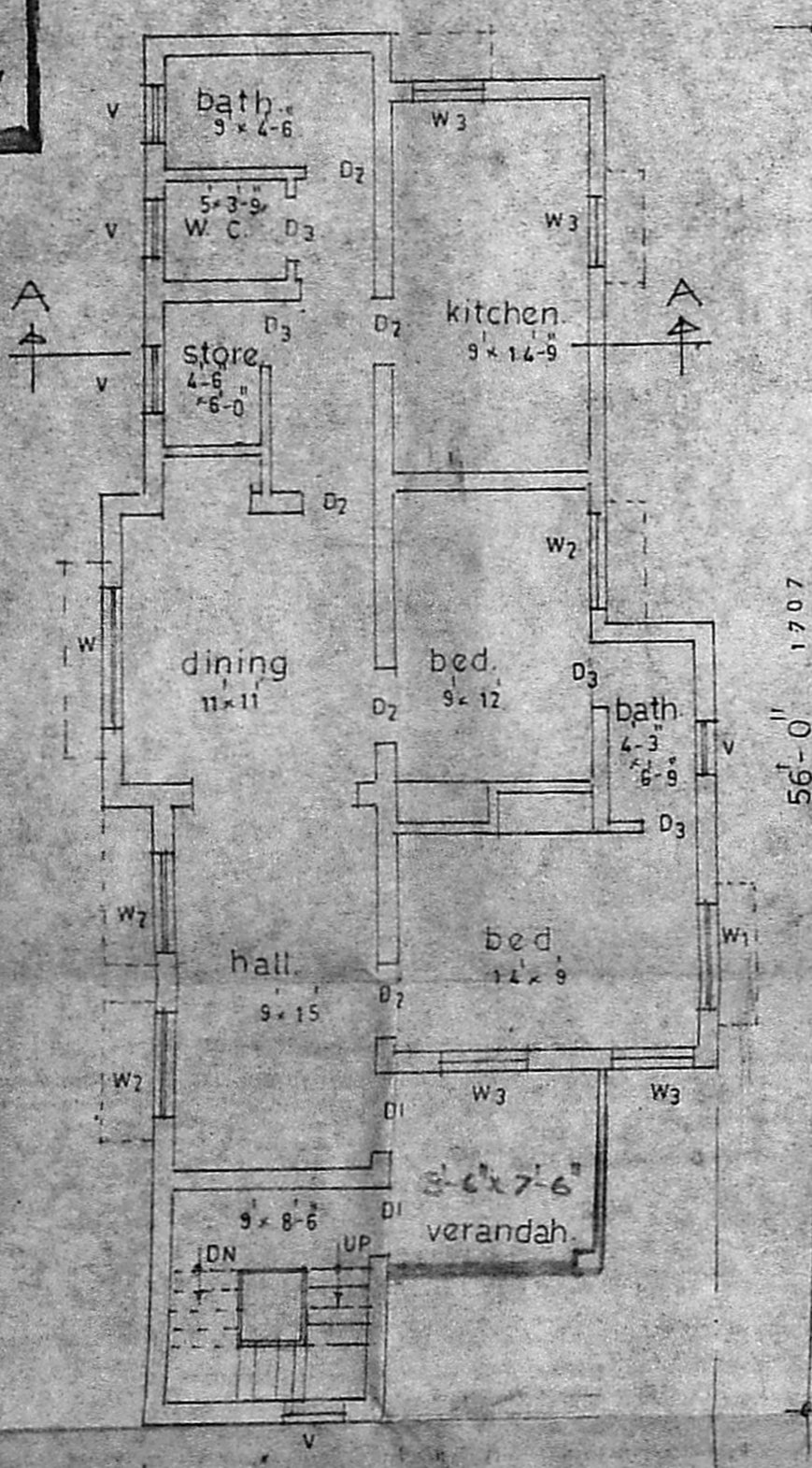

**FIRST FLOOR PLAN**

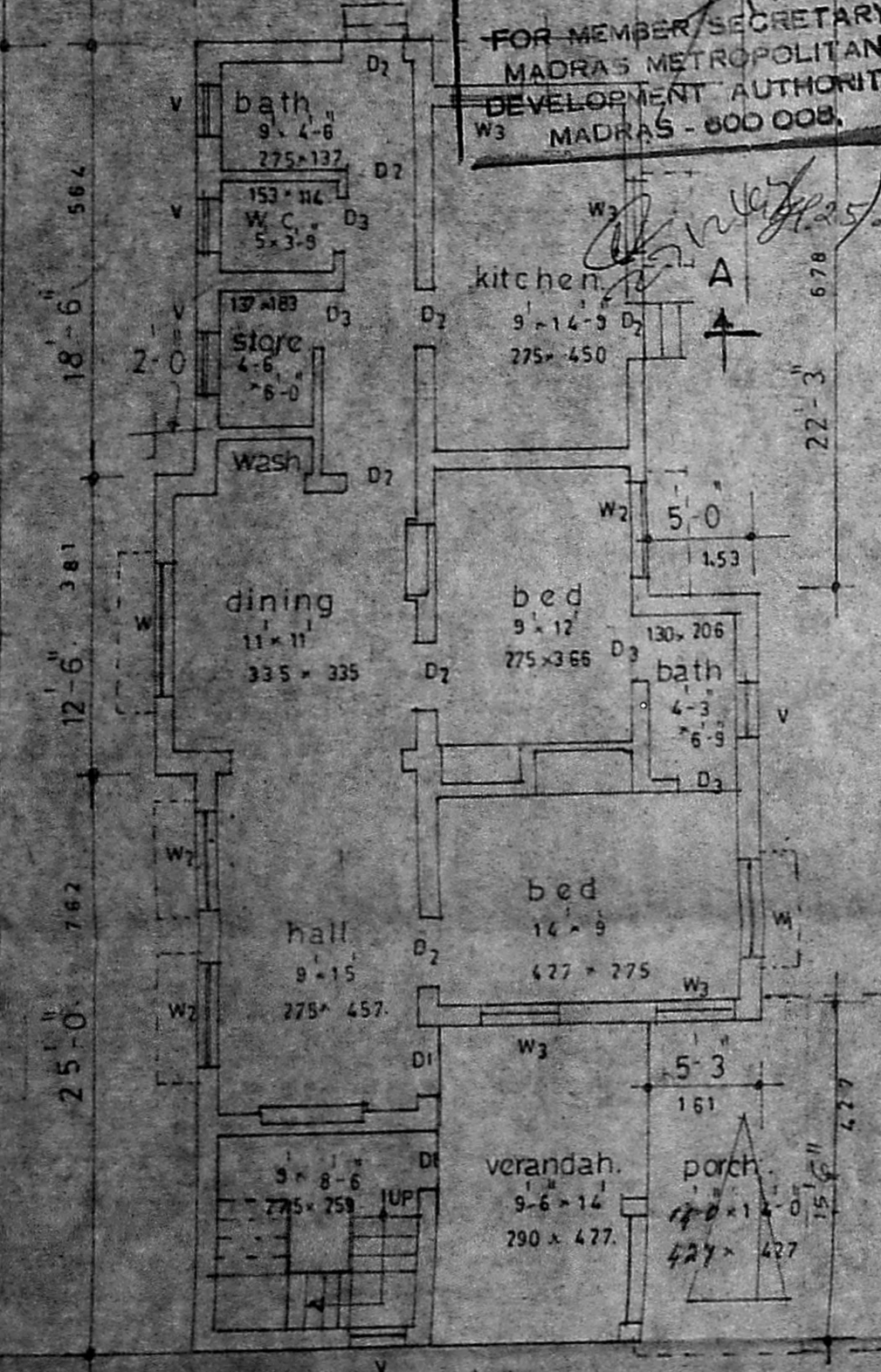

**GROUND FLOOR PLAN**

DETAILS OF EXG. O.H.T.  
TO BE DEMOLISHED  
70A SIDE OF  
9'-0" x 3'-5" x 3'-0"  
**SECTION - B-B**

Plan showing the proposed additions to the existing residential building in door no. - 45/A (r.s. no. - 3663/17 block no. - 72) at subramania iyer st, abiramapuram, madras.

owner  
**R. Mohan Rao, D.C.E.**  
LICENSED SURVEYOR  
Corporation of Madras  
RCS. No. 14  
AMBATTUR TOWN SHIP  
ALANDUR MUNICIPALITY  
licenced surveyor  
Office: 15, Madley Road  
T. NAGAR, MADRAS-600 01